

LD

2136

.3

J2











PORTRAITS

OF THE

HARVARD FACULTY.

---

The College Professors and Instructors; the Law School and  
Divinity School Professors; the Preachers to  
the University, and a Group of  
Eminent ex-Professors.

---

*.6*  
*551a*  
*with Higgins*  
COMPILED BY

E. H. JACKSON, '92, AND R. W. HUNTER, '93.

---

BOSTON:  
THE ART PUBLISHING CO.  
1892.



*25479X*

11  
1136  
115  
J W

COPYRIGHT, 1892,  
BY  
E. H. JACKSON AND R. W. HUNTER.



## PREFACE.

---

**T**HIS Album is a new publication intended primarily for students, to give them a memento of Harvard and a better acquaintance with the teachers of the University. The book, it is hoped, will commend itself as well to Graduates and Professors.

As to the contents. It has not been our aim to include the entire teaching force of the University. The large body of Assistants has been omitted; also some entire departments, such as the Medical and Dental Schools. Portraits of the Rev. Henry Van Dyke, of Prof. Whitney the Geologist, and some four or five Instructors, were not received in time for insertion. With these last exceptions the work as planned is complete.

Many favors have been extended to us. We are indebted to Miss Cary and Mr. Horace E. Scudder for the excellent likeness of Louis Agassiz; to Prof. Charles Eliot Norton and Mr. Bolles for their kind assistance; and finally to the students and Professors at large for their cordial coöperation.

ERNEST H. JACKSON, '92.  
R. W. HUNTER, '93.





JUSTIN WINSOR, LL.D.

Librarian of the University.

JAMES MILLS PEIRCE, A.M.

Perkins Professor of Math. and Dean of the Graduate School.

CHARLES F. DUNBAR, LL.D.

Professor of Political Economy and Dean of the Faculty.

CHARLES WILLIAM ELIOT, LL.D.

President of the University.

N. S. SHALER, S.D.

Professor of Geology and Dean of the Scientific School.

L. B. R. BRIGGS, A.M.

Professor of English and Dean of the College.

FRANK BOLLES, LL.D.

Secretary of the University.







JAMES B. GREENOUGH, A.B.

Professor of Latin.

FREDERIC D. ALLEN, Ph.D.

Professor of Classical Philology.

CLEMENT L. SMITH, LL.D.

Professor of Latin.

MORRIS H. MORGAN, Ph.D.

Assistant Professor of Greek and Latin.

WILLIAM W. GOODWIN, Ph.D., LL.D., D.C.L.

Eliot Professor of Greek.

FRANK B. TARBELL, Ph.D.

Instructor in Greek and Latin.

JOHN WILLIAMS WHITE, Ph.D.

Professor of Greek.

JOHN H. WRIGHT, A.M.

Professor of Greek.

GEORGE M. LANE, Ph.D.

Pope Professor of Latin.









HUGO K. SCHILLING, Ph.D.  
Assistant Professor of German.

BENNETT H. NASH, A.M.  
Professor of Italian and Spanish.

EDWARD S. SHELDON, A.B.  
Assistant Professor of Romance Philology.

ROBERT L. SANDERSON.  
Assistant Professor of French.

FERDINAND BOCHER.  
Professor of Modern Languages.

FREDERIC C. DE SUMICHRAST.  
Assistant Professor of French.

HANS C. G. VON JAGEMANN, Ph.D.  
Assistant Professor of German.

KUNO FRANCKE, Ph.D.  
Assistant Professor of German.

GEORGE A. BARTLETT.  
Regent and Associate Professor of German







JOSIAH ROYCE, Ph.D.  
Assistant Professor of Philosophy.

WILLIAM JAMES, M.D.  
Professor of Psychology.

JOSEPH H. THAYER, D.D.  
Bussey Professor of New Testament Criticism and  
Interpretation (Divinity School).

FRANCIS BOWEN, LL.D.  
Alford Professor of Philosophy and Natural Religion. Emeritus.  
d. 1890.

DAVID G. LYON, Ph.D.  
Hollis Professor of Divinity (College and  
Divinity School).

FRANCIS G. PEABODY, D.D.  
Plummer Professor of Christian Morals (College and  
Divinity School). Preacher to the University.

CHARLES C. EVERETT, D.D.  
Dean of the Divinity School and Bussey Professor  
of Theology. Preacher to the University.

GEORGE H. PALMER, A.M.  
Alford Professor of Philosophy and Natural  
Religion.









EDWARD CHANNING, Ph.D.  
Assistant Professor of History.

ALBERT B. HART, Ph.D.  
Assistant Professor of History.

FRANK W. TAUSSIG, LL. B., Ph  
Assistant Professor of Political Econom.

SILAS M. MACVANE, A.B.  
McLean Professor of History.

HENRY WARREN TORREY, LL.D.  
McLean Professor of History. Emeritus.

EPHRAIM EMERTON, Ph.D.  
Winn Professor of Ecclesiastical History

PAUL H. HANUS, B.S.  
Assistant Professor of the History and  
the Art of Teaching.

CRAWFORD H. TOY, LL.D.  
Hancock Professor of Hebrew (College and  
Divinity School).

CHARLES R. LANMAN, Ph.D.  
Professor of Sanskrit.







# INSTRUCTORS.

---

FREEMAN SNOW, Ph.D., LL.D.

International Law.

CHARLES GROSS, Ph.D.

History.

EDWARD CUMMINGS, A.M.

Political Economy.

WILLIAM M. COLE, A.B.

Political Economy.

GEORGE BENDELARI, A.M.

History.

WILLIAM SCHOFIELD, A.M. LL.B.

Roman Law.

GEORGE SANTAYANA, Ph.D.

Philosophy.

LEWIS E. GATES, A.B.

English.

OLIVER W. HUNTINGTON, Ph.D.

Chemistry.

ROBERT W. WILLSON, Ph.D.

Astronomy and Physics.

JOHN E. WOLFF, Ph.D.

Petrography.

HORACE A. DAVIS, A.B.

English.

THEODORE W. RICHARDS, Ph.D.

Chemistry.

WILLIAM F. OSGOOD Ph.D.

Mathematics.

JAMES L. LOVE, A.M.

Mathematics.

WALLACE C. SABINE, A.M.

Physics.



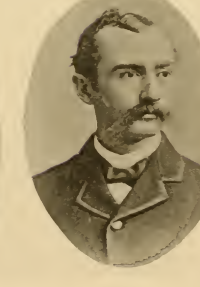
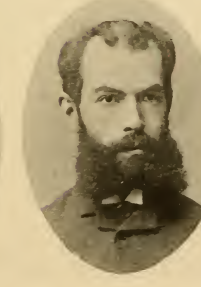





JOHN TROWBRIDGE, S.D.

Rumford Professor of Physics and Director  
of the Jefferson Physical Laboratory.

JOSEPH LOVERING, LL.D.

Hollis Professor of Natural Philosophy.  
d. 1892.

EDWIN H. HALL, Ph.D.  
Assistant Professor of Physics

CHARLES L. JACKSON, A.M.

Professor of Chemistry.

JOSIAH PARSONS COOKE, LL.D.

Erving Professor of Chemistry and Director of the  
Chemical Laboratory.

HENRY B. HILL, A.M.  
Professor of Chemistry.

WILLIAM E. BYERLY, Ph.D.

Professor of Mathematics.

B. O. PEIRCE, Ph.D.

Hollis Professor of Mathematics and  
Natural Philosophy.

C. J. WHITE, A.M.  
Professor of Mathematics.

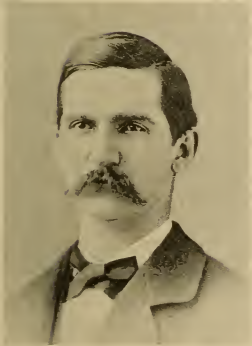





WILLIAM G. FARLOW, A.M., M.D.

Professor of Cryptogamic Botany.

GEORGE L. GOODALE, M.D., LL.D.

Fisher Professor of Natural History and Director of the  
Botanic Garden.

EDWARD L. MARK, Ph.D.

Hersey Professor of Anatomy.

EDWARD C. PICKERING, LL.D.

Paine Professor of Astronomy and Director of the  
Observatory.

FREDERIC W. PUTNAM, A.M.

Peabody Professor of American Archæology and  
Curator of the Peabody Museum.

ALEXANDER AGASSIZ, LL.D.

Curator of the Museum of Comparative  
Zoology.

DUDLEY A. SARGENT, A.M., M.D.

Director of the Hemenway Gymnasium.

HERMANN A. HAGEN, M.D., Ph.D., S.D.

Professor of Entomology.

WILLIAM M. DAVIS, M.E.

Professor of Physical Geography.









W. A. LOCKE, A.M.  
Organist and Choir Master of the  
University Chapel.

CHARLES F. MASON, A.B.  
Bursar.

MONTAGUE CHAMBERLIN,  
Recorder.

ALBERT A. HOWARD, Ph.D.  
Tutor in Latin.

CHARLES P. PARKER, A.B.  
Instructor in Greek and Latin.

PHILIPPE B. MARCOU, Ph.D.  
Tutor in French.

MAX POLL, Ph.D.  
Instructor in German.

JOHN J. HAYES,  
Instructor in Elocution.

ALFRED B. NICHOLS, A.B.  
Instructor in Greek and Latin.

BYRON S. HURLBURT, A.M.  
Instructor in English.

FRANK W. NICOLSON, A.M.  
Instructor in Latin.

WILLIAM F. GANONG, A.M.  
Instructor in Botany.

JOHN C. WAIT, M.C.E., LL.B.  
Instructor in Surveying.

GEORGE H. PARKER, S.B.  
Instructor in Zoology.

LEWIS J. JOHNSON, A.B., S.B.  
Instructor in Engineering.

JAMES G. LATHROP,  
Instructor in Physical Culture.







FRANCIS J. CHILD, Ph.D., LL.D.  
Professor of English.

JOHN K. PAINE, A.M., Mus.D.  
Professor of Music.

CHARLES ELIOT NORTON. Litt. D., LL.D.  
Professor of the History of Art.

GEORGE L. KITTREDGE, A.B.  
Assistant Professor of English.

CHARLES H. MOORE, A.M.  
Assistant Professor of Design in the Fine Arts.

A. S. HILL, A.B., LL.B.  
Boylston Professor of Rhetoric and Oratory.

BARRETT WENDELL, A.B.  
Assistant Professor of English.

ARTHUR R. MARSH, A.B.  
Assistant Professor of Comparative Literature.









# UNIVERSITY PREACHERS.

---

BROOKE HERFORD, D.D.

Boston, Mass.

EDWARD EVERETT HALE, D.D.

Boston, Mass.

ALEXANDER MCKENZIE, D.D.

Cambridge.

LYMAN ABBOTT, D.D.

Brooklyn, N. Y.

RT. REV. PHILLIPS BROOKS, D.D.

Bishop of Mass.

ANDREW PRESTON PEABODY, D.D., LL.D.

Plummer Professor Christian Morals. Emeritus.

REV. GEORGE A. GORDON.

Boston.

WILLIAM LAWRENCE, D.D.

Dean of the Episcopal Theological School,  
Cambridge.

LEIGHTON PARKS, A.M., D.D.

Boston.

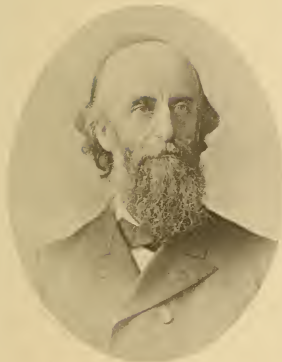





# THE LAW SCHOOL.

---

JEREMIAH SMITH, LL.D.  
Story Professor of Law.

JAMES B. THAYER, LL.D.  
Professor of Law.

JAMES BARR AMES, A.M.  
Bussey Professor of Law.

C. C. LANGDELL, LL.D.  
Dane Professor of Law and Dean.

JOHN C. GRAY, A.M.  
Royal Professor of Law.

JOSEPH H. BEALE, A.M.  
Assistant Professor of Law.

JOHN H. ARNOLD,  
Librarian.

SAMUEL WILLISTON, A.M.  
Assistant Professor of Law.









JAMES RUSSELL LOWELL, D.C.L., LL.D.

Professor of Belles Lettres. Emeritus.

d. 1891.

OLIVER WENDELL HOLMES, M.D., LL.D., Litt.D.

Professor of Anatomy. Emeritus.

HENRY W. LONGFELLOW, A.M., LL.D.

Professor of Belles Lettres.

d. 1882.

LOUIS AGASSIZ, M.D., LL.D.

University Lecturer and Curator of the Museum.

d. 1873.

ASA GRAY, A.M., S.D., LL.D.

Fisher Professor of Natural History.

d. 1883.



① #192

x 901













LIBRARY OF CONGRESS



0 029 934 410 1